

(Walk in Access Only) Swinns Valley Creek # 5 Access

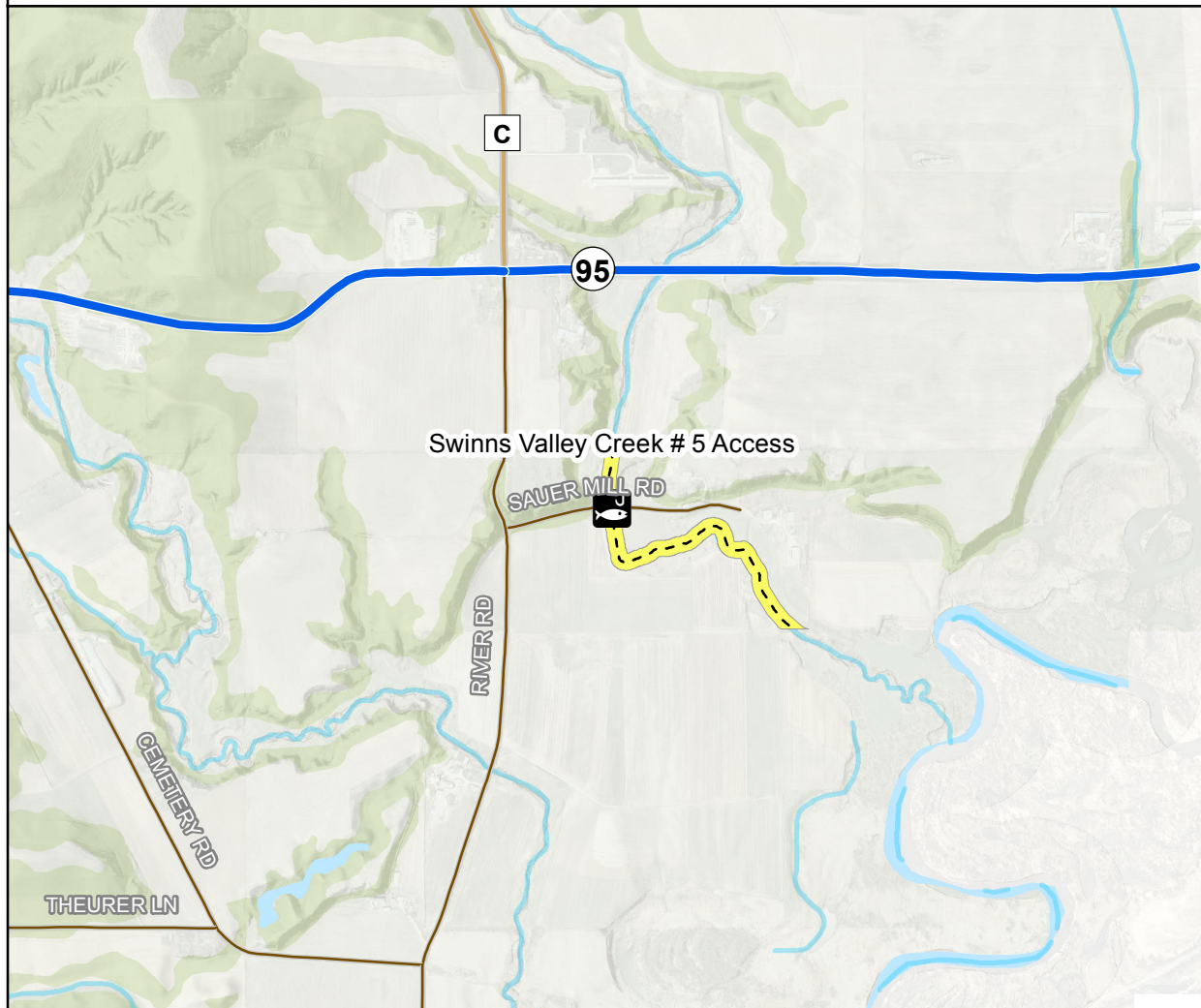

Public Fishing easement limited to regular DNR trout seasons only.

[Click here for rules and regulations](#)

Property Owner:

Thomas & Sue Annette Roskos

Access Description:

(Walk in only) Bridge at Sauver Mill Rd and Swinns Valley Creek

Approx Stream Length:

4,272' both banks

Buffalo County, WI (Overview)

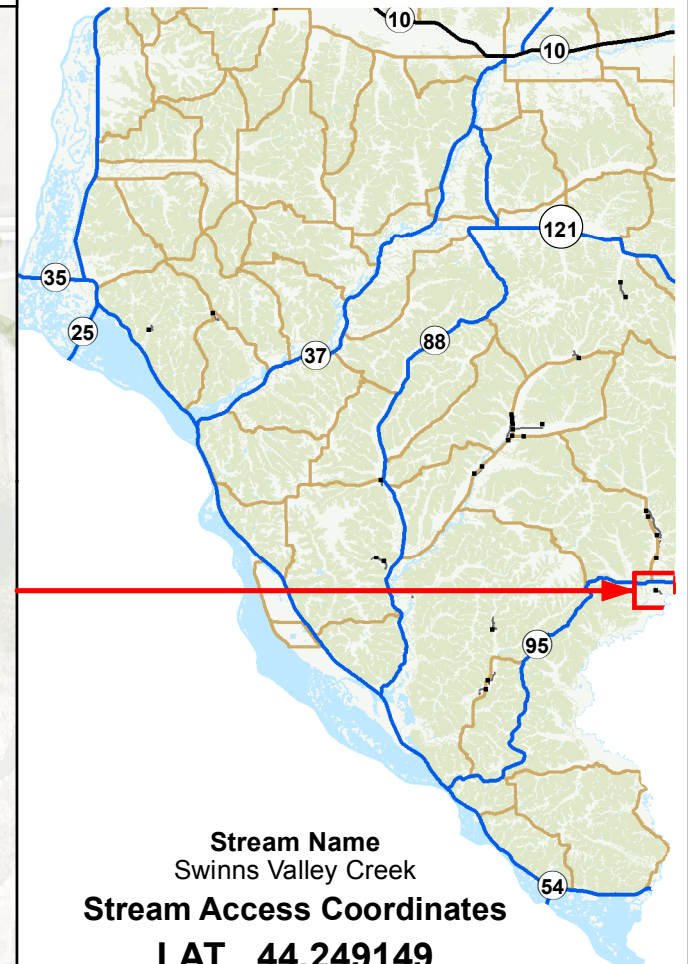

Stream Name
Swinns Valley Creek
Stream Access Coordinates

LAT 44.249149

LON -91.546652

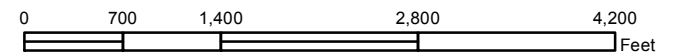

Trout Stream Easement
40' Walk-in Easement on
both sides of the stream.
Please respect land owner rights
on private property.

updated: 07/29/2019