

(Walk in Access Only) Swinns Valley Creek # 3 Access

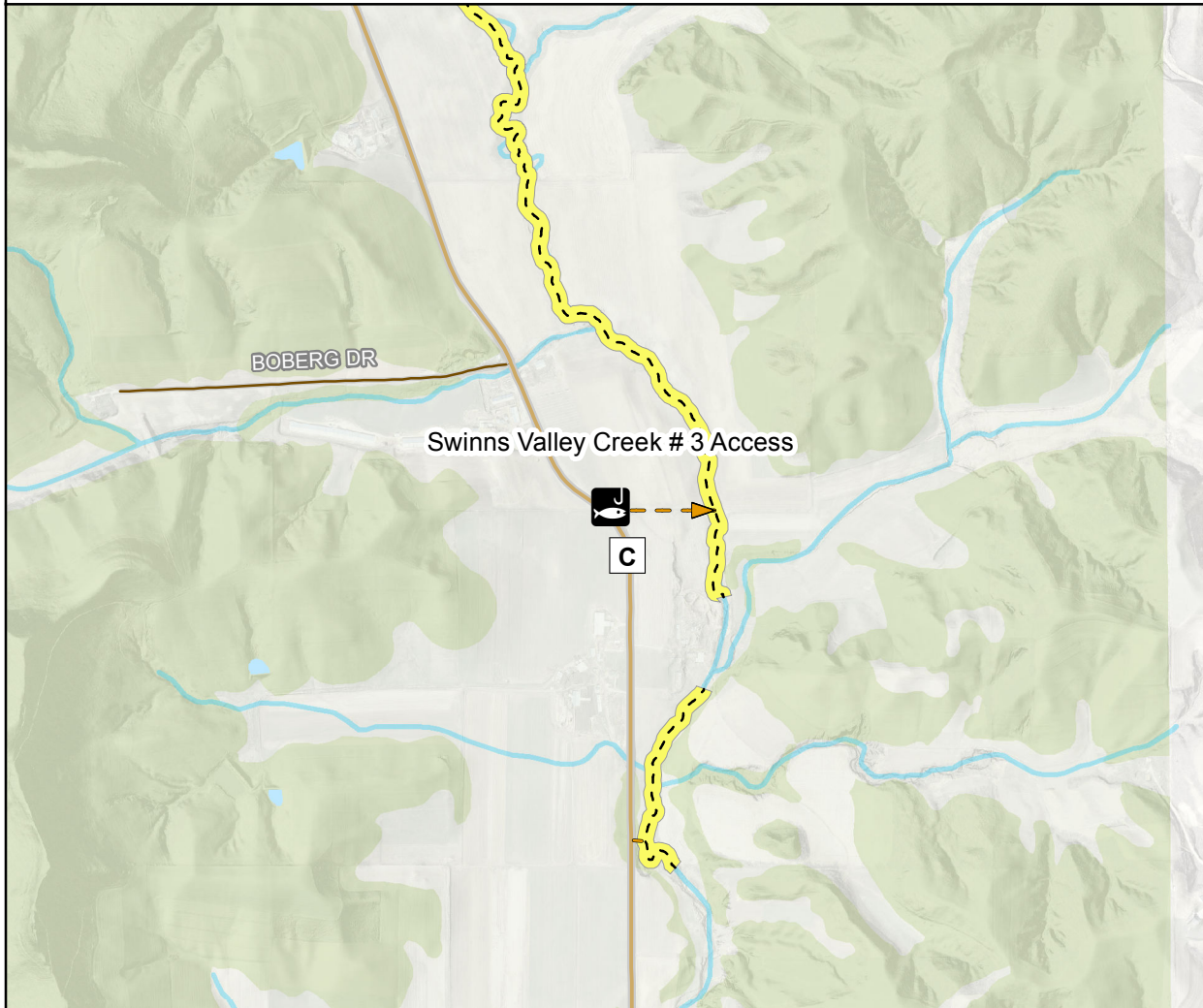

Buffalo County, WI (Overview)

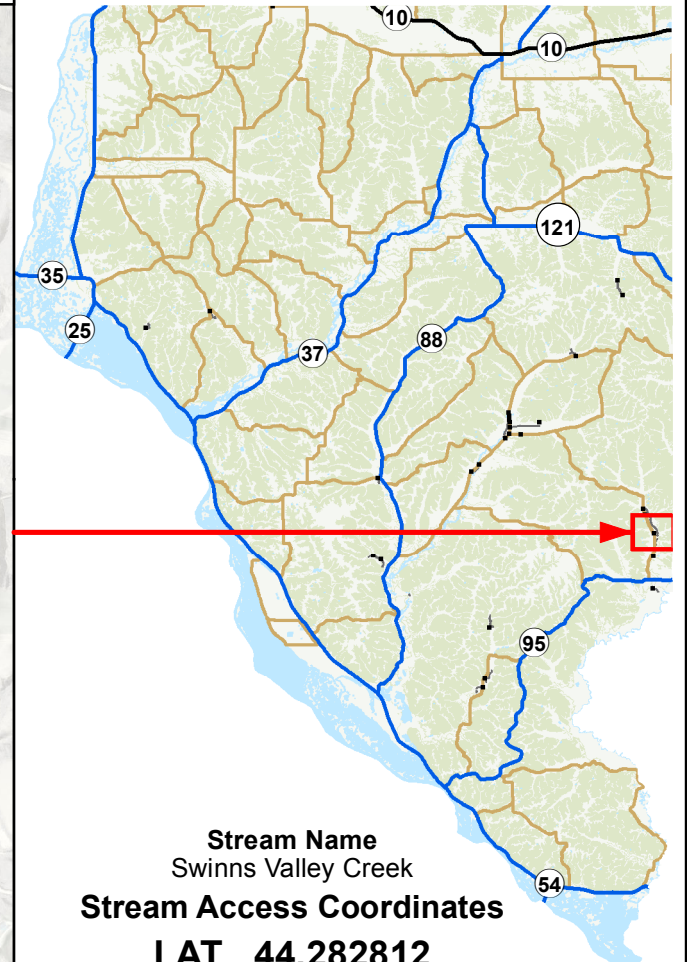

Stream Name
Swinns Valley Creek
Stream Access Coordinates
LAT 44.282812
LON -91.545073

Public Fishing easement limited to regular DNR trout seasons only.

[Click here for rules and regulations](#)

Property Owner:

Gerald, James, Darlene Boberg

Access Description:

(Walk in only) 1 rod wide access @ south end off Cty Rd C

Approx Stream Length:

3,000' both banks

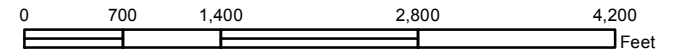

Trout Stream Easement
40' Walk-in Easement on
both sides of the stream.
Please respect land owner rights
on private property.

updated: 07/29/2019