

(Walk in Access Only) Swinns Valley Creek # 2 Access

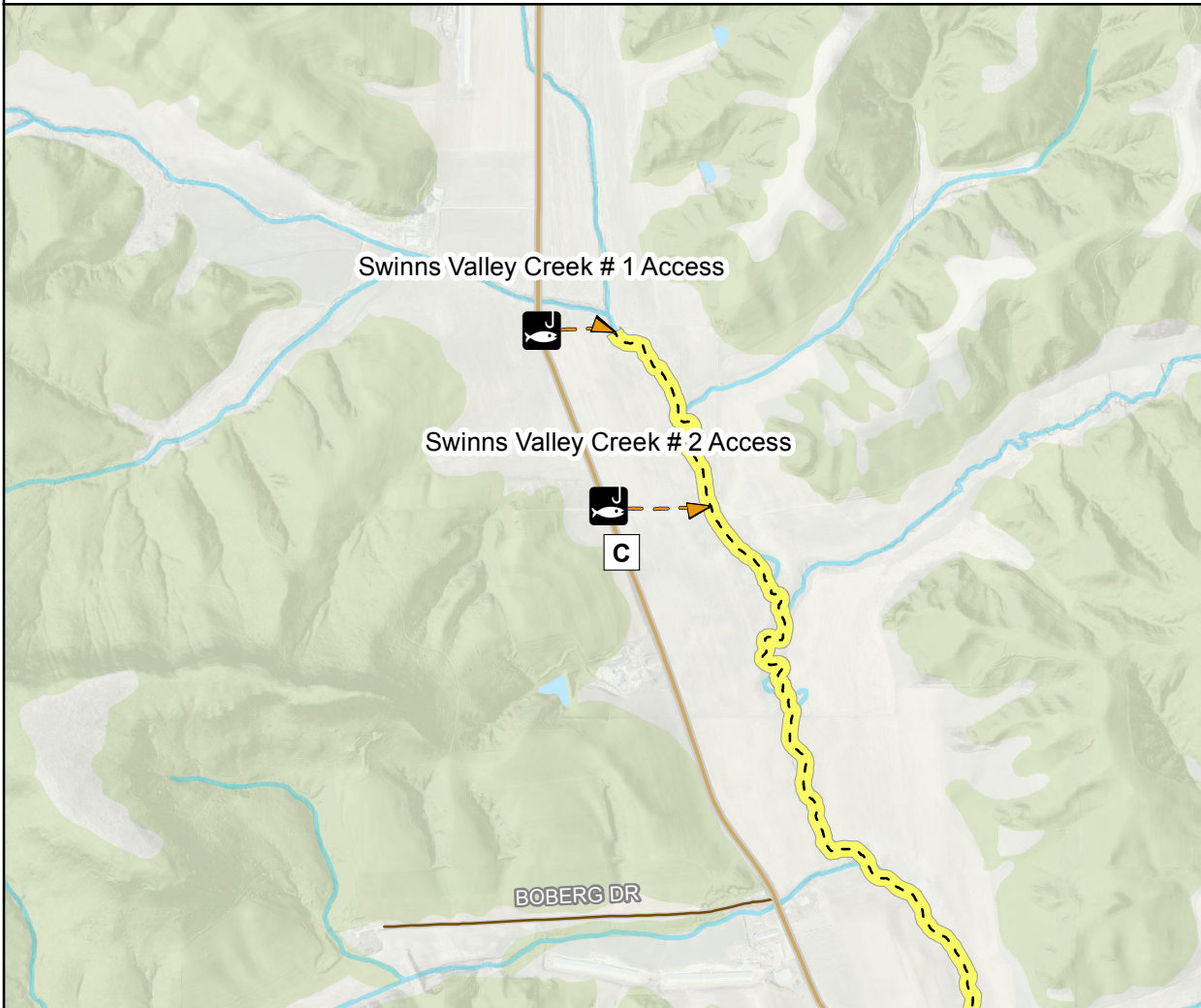

Public Fishing easement limited to regular DNR trout seasons only.

[Click here for rules and regulations](#)

Property Owner:

Leeroy & Sharon Fernholz

Access Description:

(Walk in only) Field road @ north end off Cty Rd C

Approx Stream Length:

1,600' both banks

Buffalo County, WI (Overview)

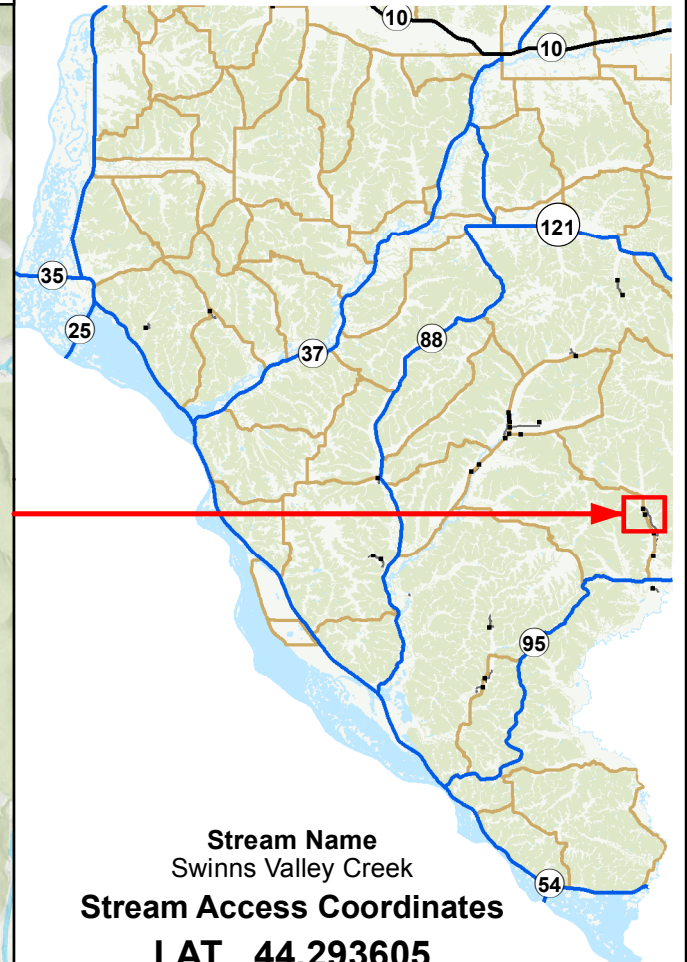

Stream Name
Swinns Valley Creek
Stream Access Coordinates

LAT 44.293605

LON -91.552482

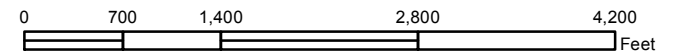

Trout Stream Easement
40' Walk-in Easement on
both sides of the stream.
Please respect land owner rights
on private property.

updated: 07/29/2019